

## Downtown Wichita Falls

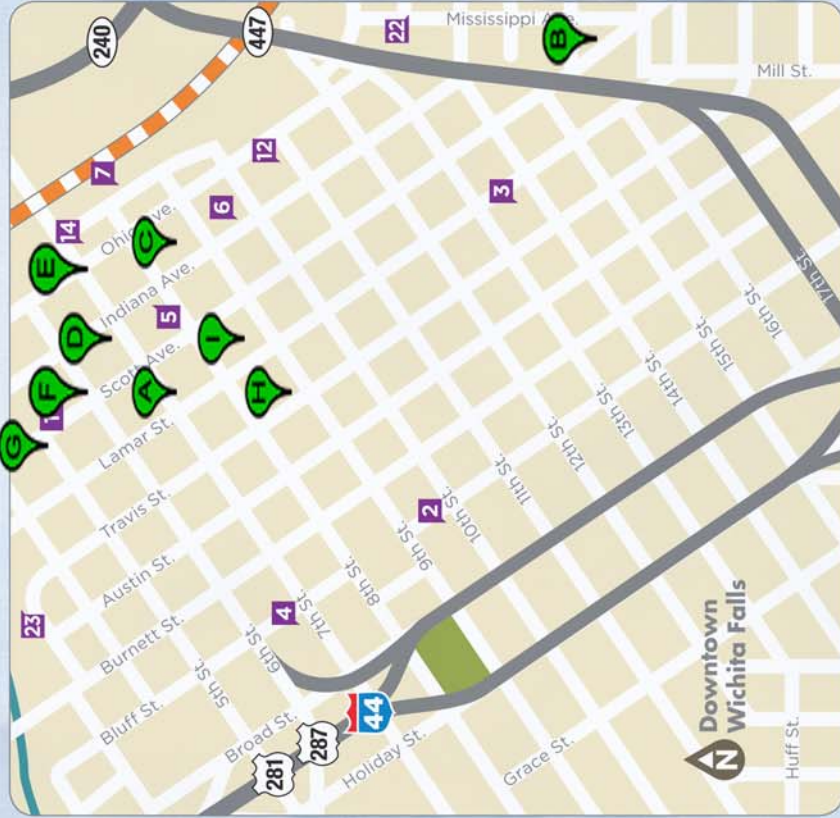

## Featured Attractions

- |   |   |
|---|---|
| <b>1</b> Backdoor Theater                       | <b>15</b> Memorial Stadium                          |
| <b>2</b> Kell House Museum                      | <b>16</b> Skate Park                                |
| <b>3</b> Kemp Center for the Arts               | <b>17</b> Softball Complex                          |
| <b>4</b> Memorial Auditorium                    | <b>18</b> Wichita Falls Vineyards & Winery          |
| <b>5</b> Museum of North Texas                  | <b>19</b> Casinos                                   |
| <b>6</b> Wichita Theatre Performing Arts Center | <b>20</b> Texas Travel Information Center           |
| <b>7</b> Wichita Falls Railroad Museum          | <b>21</b> Call Field Aviation Memorial Museum       |
| <b>8</b> Waterfall                              | <b>22</b> Wichita Falls Fire & Police Museum        |
| <b>9</b> Wee-Chi-Tah Sculpture                  | <b>23</b> MPEC (Coliseum, Exhibit Hall & Ag Center) |
| <b>10</b> Riverbend Nature Center               | <b>G</b> Golf Course                                |
| <b>11</b> Castaway Cove Waterpark               | <b>H</b> Tennis Courts                              |
| <b>12</b> Public Library                        | <b>H</b> Hospitals                                  |
| <b>13</b> Wichita Falls Museum of Art at MSU    | <b>X</b> Airports                                   |
| <b>14</b> Littlest Skyscraper                   | <b>RV</b> Recreational Vehicle                      |

## Wichita Falls Downtown Restaurants

- |          |   |
|----------|---|
| <b>A</b> | <b>Above Average BBQ</b><br>810 7th Street                    |
| <b>B</b> | <b>Branding Iron</b><br>104 E. Scott Avenue                   |
| <b>C</b> | <b>Casa Manana</b><br>609 8th Street                          |
| <b>D</b> | <b>El Gordo's</b><br>513 W. Scott Avenue                      |
| <b>E</b> | <b>Gidget's Sandwich Shack</b><br>701 Ohio Avenue             |
| <b>F</b> | <b>McBride's Land &amp; Cattle Co.</b><br>501 W. Scott Avenue |
| <b>G</b> | <b>Pat's Drive-In</b><br>400 W. Scott Avenue                  |
| <b>H</b> | <b>Gypsy Kit</b><br>900 8th Street                            |
| <b>I</b> | <b>8th Street Coffee House</b><br>710 8th Street              |